

Glen. 16. b. (1-2)

4451456

Digitized by the Internet Archive
in 2011 with funding from
National Library of Scotland

<http://www.archive.org/details/selectionofscotc01rugg>

THE GLEN COLLECTION
OF SCOTTISH MUSIC

Presented by Lady Dorothea Ruggles-
Brise to the National Library of Scotland,
in memory of her brother, Major Lord
George Stewart Murray, Black Watch,
killed in action in France in 1914.

28th January 1927.

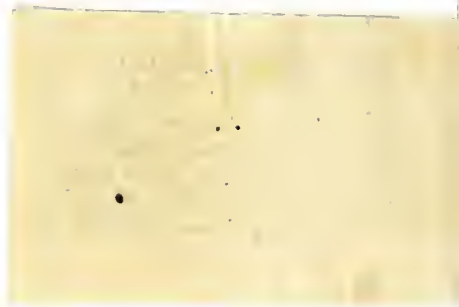

X

Glenn 1846
1-2.

ENTERED IN STATIONER'S HALL.
ATROD'S

SELECTION of
Scotch, English, Irish,
and Foreign AIRS.
*Adapted for the FIFES,
WHISTLES, or German FLUTE.*

Vol. 3

*Humbly Dedicated,
to the Volunteer and Defensive BANDS
of GREAT BRITAIN
and IRELAND.*

Printed & Sold by J. McEaden
GLASGOW.

NATIONAL LIBRARY
OF SCOTLAND
EDINBURGH

Pr. 3 6

Stationer's Scotch Music Hall, 101, Market Street, Glasgow, Scotland, for the H. & W. Co. 1856. Circular Composed in 2 parts 2. Reimposed Scotch Airs for the H. & W. Co.

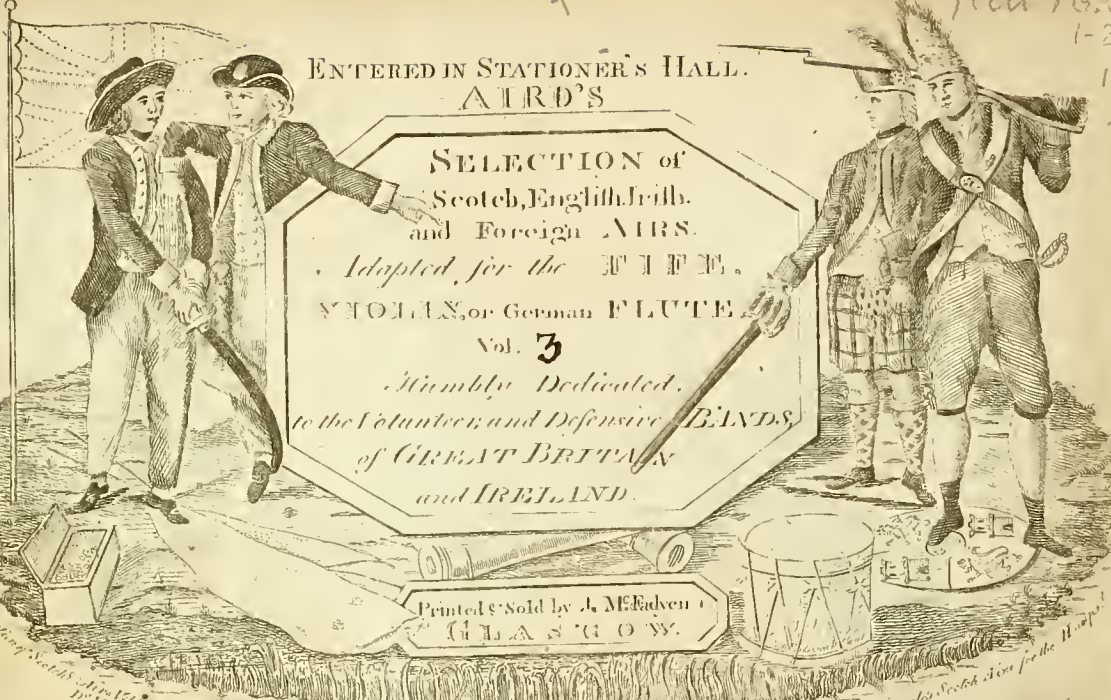

The Job of Journey Work.

401

Andantino

Skier or the Quilt

402

Tibby Fowler in the Glen

Strathspey

403

A 15

156 The Loudon.

404

Allemanda.

405

My Father said that he would hire to me a man.

106

NB. The Notes mark'd thus x are expresst by a Clap of the hand.

Come then all ye social powers.

107

The Fife Hunt.

108

158 Highway to Edinburgh For the Violin.

409

D^o for the German Flute.

410

Romance.

411

The Maid of the Mill.

12

Capt. Liphson's Whim

13

Les Plaiseurs des Dames.

14

160 To Rodney we will go.

415

Dribbles of Brandy.

416

Presto.

417

Jackson's Night Cap.

Irish

161

8

The Feathers

A New fett.

9

420

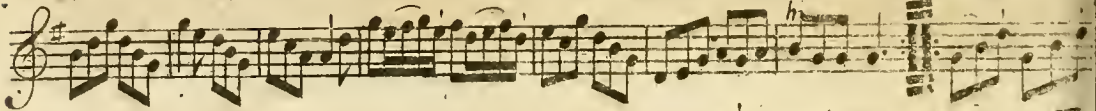
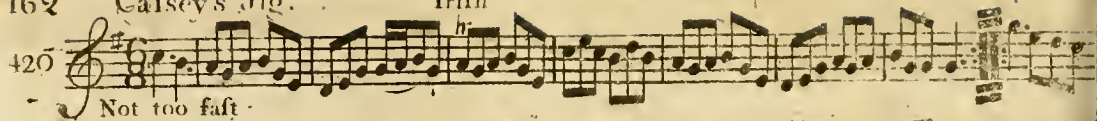

There's my thumb &c.

421

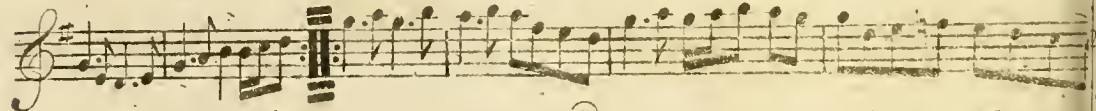

Women's duce in the Ombres Chinoises.

The Blathrie o'it.

The Madrigal.

164

As I came o'er the Cairney Mount.

425

Slow

hr hr

This block contains the musical notation for the first piece. It consists of two staves of music in G major (one sharp) and common time. The tempo is marked 'Slow'. The notation includes various note values, rests, and dynamic markings such as 'hr' (hairpins) above the notes. The piece concludes with a double bar line and repeat dots.

The Prince's welcome to the Isle of Sky.

For the Violin.

426

Moderato

3.
15.

This block contains the musical notation for the second piece. It consists of three staves of music in G major (one sharp) and common time. The tempo is marked 'Moderato'. The notation includes various note values, rests, and dynamic markings. The piece concludes with a double bar line and repeat dots. A small number '3.' is written below the final staff, with '15.' written below it.

The Prince's welcome &c.

For the Ger: Flute.

27

Moderate

La Novellé Holénoife.

28

Birks of Abergeldie.

429

John come along

West India

130

Peggy of Derby; or the Dandys, Irish.

431

Lillignoneth Francoise.

167

The Key of Kindness.

A Strathspey.

King of Sweden's march continued.

170 Bold Robin Hood.

435

Slow

The Parlour.

436

The Humours of the point.

437

Hey to Couper.

38

Dalkeith Maiden Bridge.

39

Slow

Christmase day in the Morning.

40

The Prince of Tunis.

441

Slow

The Cudgell.

442

Wantoness for ever mair.

443

Slow

3
15

Mrs. Heinel's Fancy.

44

The House of Gray.

45

New Years day.

46

The Rakish Highland man.

49

Let that stand there.

50

Rough & Hardy.

51

Moderato

176 Lethe.

452

Slow

This block contains the musical notation for the piece 'Lethe'. It consists of two staves of music. The first staff is numbered 452 and begins with a treble clef and a key signature of one sharp (F#). The tempo marking 'Slow' is written below the first staff. The notation includes various note values, rests, and dynamic markings.

John Roy Stewart.

453

This block contains the musical notation for the piece 'John Roy Stewart'. It consists of two staves of music. The first staff is numbered 453 and begins with a treble clef and a key signature of one sharp (F#). The notation includes various note values, rests, and dynamic markings.

Harper's Fancy:

454

This block contains the musical notation for the piece 'Harper's Fancy'. It consists of two staves of music. The first staff is numbered 454 and begins with a treble clef and a key signature of one sharp (F#). The notation includes various note values, rests, and dynamic markings.

Jackson over the Water.

Les Drapeaux.

The Life we love.

178 Ardkinla's Delight. For Ger. Flute.

458

Slow

tr

Ditto. For Violin or Clarinet.

459

tr

The Queen's or 2^d Reg^t Quick Step.

460

Malbrouke.

179

51

Mary & Donald. A Strathspey.

52

The Humours of Limerick.

53

464

Auld Beckie, or Hoble about.

465

Dutch Skipper.

466

John Small's Minuet.

181

Ferguson's Fant.

The Ragged Sailor.

The Humours of Liffavin.

Irish

170

Saw ye nie my Peggy.

471

Miss June Bruce's Jig.

183

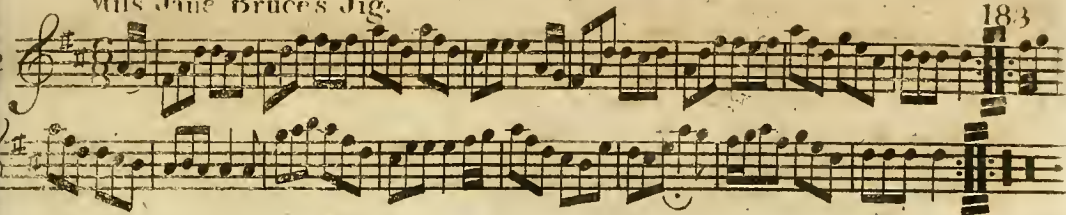

The Petticoat.

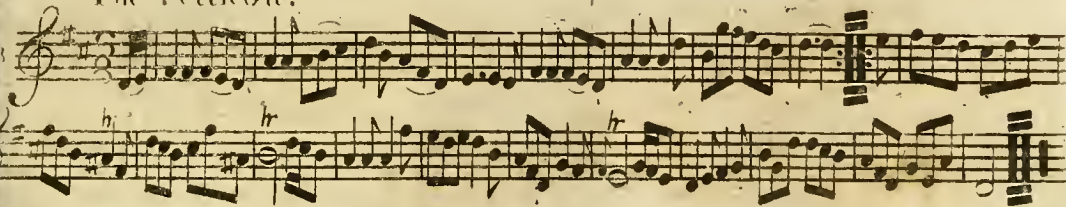

Locheil's awa to France, but he'll come again

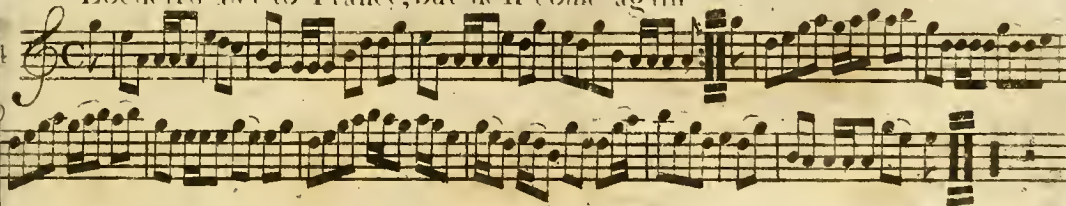

475

Will ye go to the Fw-Bughts Marrion.

476

Very Slow

Miss Murray's Jig.

477

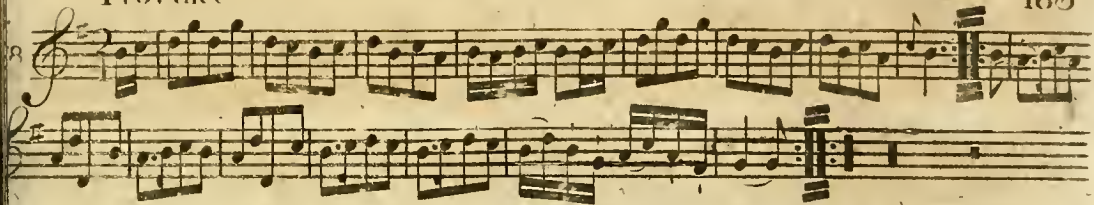

Giè me A Luf wi' a Lump o' Land

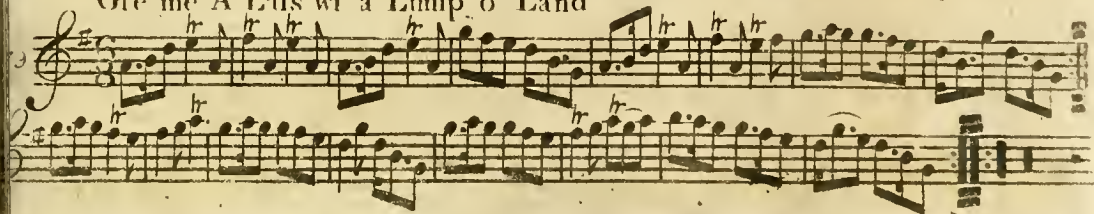

Niven's Scots Measure, or Mary's Dream.

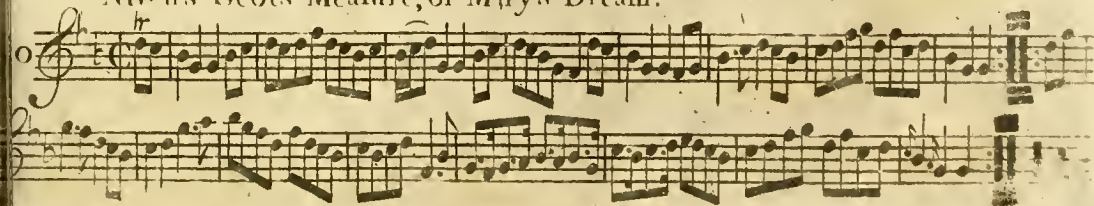

186 Lillie Bulera.

481

Miss Wade's Delight.

482

The Shepherd Adonis.

483

Slow

In Wine there is all.

Love Sick Polly.

La Jupou Rouge or the Scarlet Petticoat.

$E \frac{3}{4}$

188

Salt Fish & Dumplings

487

A Basket of Oysters, or Pady the Weaver

488

La Royal Loverie Gavot.

489

$\frac{3}{15}$

My Mother says I manna.

80

Allegretto.

Jink About.

81

Tambourine.

82

Moderato

190

Capt. O. Kain.

Irish.

493

Slow

The Big Bowwow.

New Set.

494

Dollie's the Girl for me.

495

Jackfon's Frolic.

6

Come now for Jest & smiling

7

Lively

By Jove I'll be free.

8

Moderato

192 M^c Neil's Maggot.

499

Dumbarton Drums, beat bonny O;

500

Slow

Drown Dronth.

501

The Dawning of the Day.

Irish

193

2

Slow

Orchall.

A Strathspey.

3

Cuddy Clawd her.

4

The Royal Scots March.

505

Slow

This block contains the first two staves of the musical score for 'The Royal Scots March'. The first staff is a treble clef with a key signature of one sharp (F#) and a common time signature (C). It begins with the number '505' on the left. The second staff is a bass clef with the same key signature and time signature. The word 'Slow' is written above the first few notes of the second staff. The music consists of a series of eighth and sixteenth notes, with some rests and dynamic markings.

Crief Fair.

This block contains the first two staves of the musical score for 'Crief Fair'. The first staff is a treble clef with a key signature of one sharp (F#) and a common time signature (C). The second staff is a bass clef with the same key signature and time signature. The music consists of a series of eighth and sixteenth notes, with some rests and dynamic markings.

Winter.

Slow

This block contains the first two staves of the musical score for 'Winter'. The first staff is a treble clef with a key signature of one sharp (F#) and a common time signature (C). The second staff is a bass clef with the same key signature and time signature. The word 'Slow' is written above the first few notes of the second staff. The music consists of a series of eighth and sixteenth notes, with some rests and dynamic markings.

Semenzati.

88

Allegretto.

Chasse Marine.

89

The Whirlie-Wha.

90

F $\frac{3}{15}$ For.

506 Awa Whigs awa.

511

The General Toast.

512

The Sailor Laddie.

513

A Foreign Air.

The Rope Dance.

Come Sweet Lads.

198

The Sailor Lalsie.

517

Earl of Loudonn's Strathspey.

518

Quick Step 10 Regt

519

The Fumbler.

199

See the Conquering Hero comes

Cottillon.

200

The King's Anthem

523

Rule Britannia.

524

Irish Morshaw.

525

A Trip to the Rotunda.

26

Allemanda

27

Rogers's Farewell

28

Allemanda.

529

How Imperfect is Expression.

Cottillon.

531

Bill Dit.

The Rakes of Rochester.

1

535

The Free Masſon's Anthem.

536

Slow

The Chaplet.

The new Spa Dance.

Da Capo

New Stepney March.

For the Violin.

Moderato

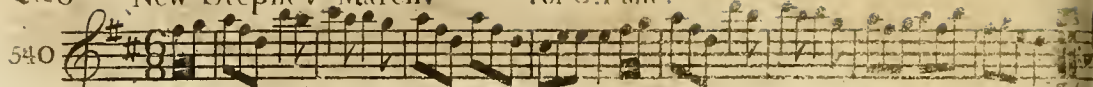

Moderato

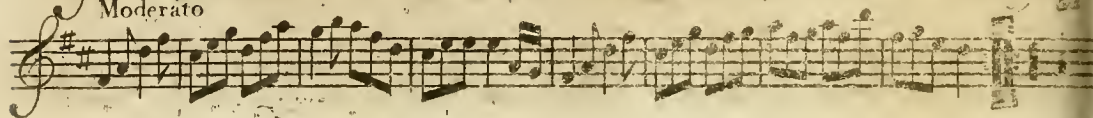

The York Fancy.

Neil Gow's Lamentation for Abercainey.

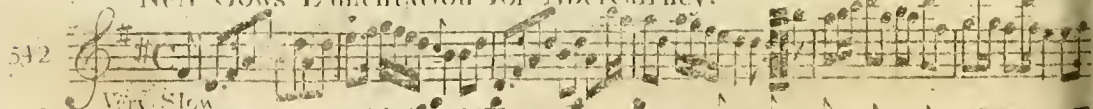

Very Slow

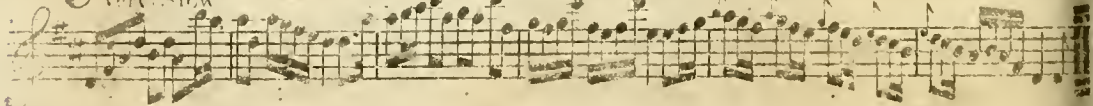

Loch Erroch Side.

543

This block contains the first three staves of music for 'Loch Erroch Side', starting at measure 543. The music is written in treble clef with a key signature of one sharp (F#) and a common time signature (C). The notation includes eighth and sixteenth notes, rests, and dynamic markings such as 'hr' (hairpins) and 'f' (forte). The piece concludes with a double bar line and repeat signs.

Cap^t. Hillman's March.

544

This block contains the first three staves of music for 'Cap. Hillman's March', starting at measure 544. The notation is consistent with the previous piece, featuring treble clef, one sharp key signature, and common time. It includes various rhythmic patterns and dynamic markings, ending with a double bar line and repeat signs.

208 The trim built Wherry.

545

Affettuoso

546

Jackson's Bouner Bougher Irish

547

March 30th Regt. by M^r. Alphy:

Bonny Annie.

548

Kentish March.

549

Innes's Jig.

550

51

Very Slow

March 3^d Regt. Dragon Guards

52

Saw away 'tias Scrape away.

53

The Royal Boarding School, or 5th of December.

554

Cleghorn's Rant.

555

Gi'e the Lasses mair o'it.

556

H $\frac{3}{15}$

212. Genl Washington's March.

557

John O' Badenvond.

558

The Red Jock.

559 *Moderato*

Bank's Dance for "As you like it"

560

214 Sir John Whitefoord's.

Strathspey.

561

Slow

hr hr hr hr

Let me alone.

An English Ballad.

562

Andante

The Merry Mix.

563

The Goddesses.

215.

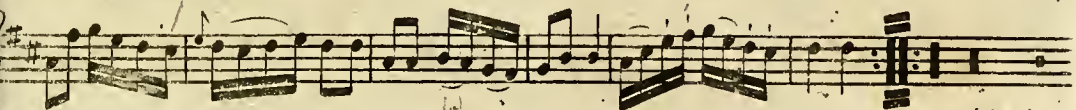
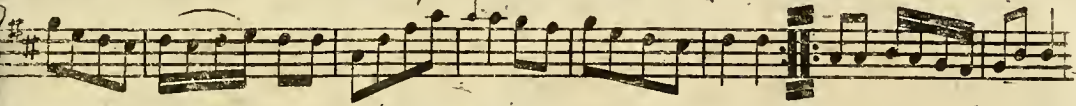

French Air.

Amoroso

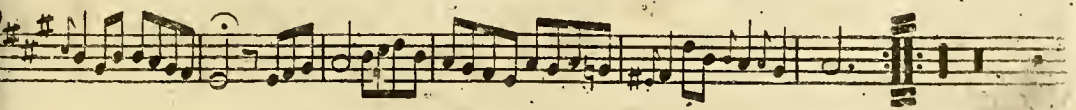
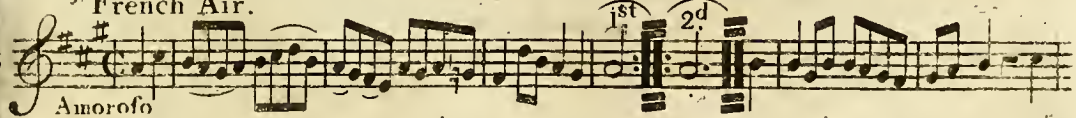

The Dutches of Athole's Strathspey.

566

March 3^d Reg^t of Guards.*London March*

567

The Georgia Grenadier's March.

217

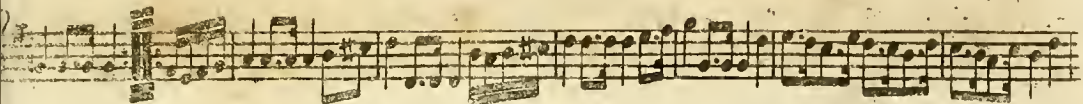
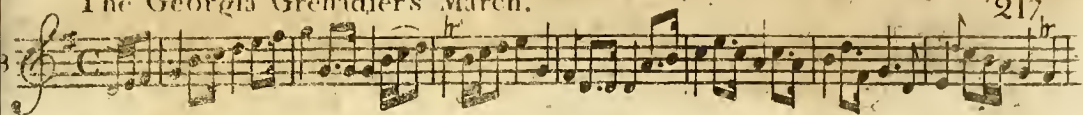

L' Ord'nance.

French.

NB. The upper part for the Ger: Flute.

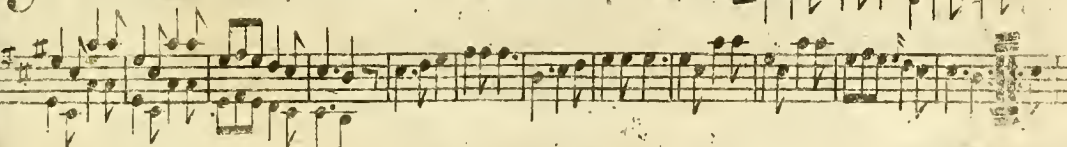
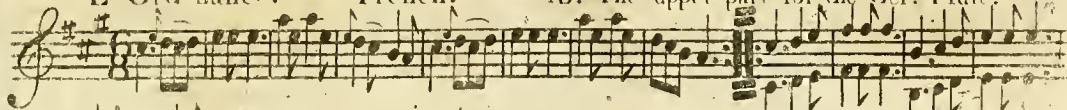

Miss Menzies of Culdare's.

Strathspey

570

March of the 35th Regt

571

The Green Garters.

572

Major Churchill's Dance.

219

73

Sweet Richard

A Welch Tune

4

Rondo D^o Henry 4th

5

I $\frac{3}{15}$

For Lake of Gold.

576

Moderately

Water parted from the Sea.

577

Lord Bernard's March.

221

78

The Rural Thought.

222 The Fox Hunter's Jig.

580

O he' de No's

A Welch Tune.

581

Andante

Auld Robin Gray.

582

Very Slow

The Back of the Change house.

228

Slow

Row dow dow.

With Spirit

Cho^s

A Favourite Ballad from Robin Hood

Moderato

Earl Marshal's Reel.

586

The Excambey.

587

Nós Calen

Welch

588

Moderate

Pither in enough.

Irish

The Lillies of France.

Air de C'halse.

226 War's alarms entic'd my Willy.

592

Affettuoso

This block contains the musical score for the first piece. It consists of two staves of music. The top staff is the melody, and the bottom staff is the accompaniment. The key signature has one sharp (F#) and the time signature is common time (C). The tempo/mood is marked 'Affettuoso'. The piece ends with a double bar line and repeat signs.

A Favourite Highland Air.

593

Slow

1st 2d

This block contains the musical score for the second piece. It consists of two staves of music. The top staff is the melody, and the bottom staff is the accompaniment. The key signature has one sharp (F#) and the time signature is common time (C). The tempo is marked 'Slow'. The piece features two distinct sections, labeled '1st' and '2d', each indicated by a bracket under the accompaniment. The piece ends with a double bar line and repeat signs.

Auld Betsy.

594

This block contains the musical score for the third piece. It consists of two staves of music. The top staff is the melody, and the bottom staff is the accompaniment. The key signature has one sharp (F#) and the time signature is 6/8. The piece features a rhythmic pattern in the accompaniment, indicated by 'tr' markings above the notes. The piece ends with a double bar line and repeat signs.

* Lovely Jeanie.

227

95

Attectuso

For. Org. 88

This block contains the musical notation for the first piece, 'Lovely Jeanie'. It consists of two staves of music. The top staff is in treble clef with a common time signature (C). The bottom staff is in bass clef. The music features a melody with several trills, indicated by 'tr' above the notes. The tempo marking 'Attectuso' is written below the first staff. The piece concludes with a double bar line and repeat dots.

The Amazon.

96

This block contains the musical notation for the second piece, 'The Amazon'. It consists of two staves of music. The top staff is in treble clef with a key signature of one sharp (F#) and a common time signature (C). The bottom staff is in bass clef with the same key signature and time signature. The music features a melody with several trills, indicated by 'tr' above the notes. The piece concludes with a double bar line and repeat dots.

She had something else to do:

97

K $\frac{3}{4}$

This block contains the musical notation for the third piece, 'She had something else to do'. It consists of two staves of music. The top staff is in treble clef with a key signature of one sharp (F#) and a common time signature (C). The bottom staff is in bass clef with the same key signature and time signature. The music features a melody with several trills, indicated by 'tr' above the notes. The piece concludes with a double bar line and repeat dots. Below the staves, the tempo marking 'K $\frac{3}{4}$ ' is written.

Southwark Grenadier's March.

598

Gibraltar Balloons

599

The Irish Lalsie.

600

Index of Selection

Vol. III

Allemande - - - - -	N ^o 405	By Jove I'll be free - - -	N ^o 498
As I came o'er the Cairney Mount - -	425	Britannia Rule the Waves - - -	524
Ardkinlafs's delight 2 Setts - - -	458	Bonny Annie - - - - -	548
Auld Reekie, or Hoble about - - -	465	Bank's Dance, for "As you like it" - -	560
A Basket of Oysters - - - - -	488	C.	
Awa Whigs, awa - - - - -	511	Come then all ye Social powers - - -	407
A Foreign Air - - - - -	514	Cap ^t . Jiphson's Wheem - - - - -	413
A Trip to the Rotunda - - - - -	526	Cofsey's Jig - - - - -	420
An Allemande - - - - -	527 & 529	Christmas Day in the morning } Irish -	440
Athole Houfe - - - - -	532	Cap ^t . O' Kain - - - - -	493
Auld Robin Gray - - - - -	582	Come now for Jest and smiling - - -	497
A Favourite Ballad from, Robin Hood -	585	Cuddy Clawd her - - - - -	504
Air de Chafse - - - - -	591	Crieff Fair - - - - -	506
A Favourite Highland Air - - - - -	593	Chafse Marine - - - - -	509
Auld Belsie - - - - -	594	Come sweet Lafs - - - - -	516
B		Cottilons - - - - -	522 531
Bold Robin Hood - - - - -	435	Care thou Canker - - - a Catch - -	535

Cap. Hillman's March	N ^o 544
Cleghorn's Rant	555

D

Drubbles of Brandy	416
Dalkeith Maiden Bridge	439
Dutch Skipper	466
Dollie's the Girl for me	495
Dumbarton Drum's beat bonny O	500
Drown D'outh	501
Dutchess of Atholes Strathspey	566

E

Earl of Loudon's Strathspey	518
Earl Marshal's Reel	586

F

Fine Hunt	408
Ferguson's Rant	468
Free Maïson's Anthem	536
French Air	565
For Lake of Gold	576

G

Give me a Lass wi' a lump of land	479
Give the Lasses mair o'it	556
Genl Washington's March	557

Georgia Grenadier's March	N ^o 568
Gibraltar Balloons	599

H

Hey to Couper	438
Harpers Fancy	454
Humours of Liffivain Irish	470
How imperfect is Expression	530

I

John come along West India	430
Jackson's night cap Irish	418
John Roy Stewart	455
Jackson over the Water	455
John Small's Minuet	465
In Wine there is all	48
Jink about	49
Jackson's frolic	498
Irish Morrhaw	525
Irish Pelt	535
Jackson's Bouner Bougher	548
Innes's Jig	550
John O Badenyond	558

K

Kentish March	548
---------------	-----

L	
Les Plaisures, des Dames	N ^o 414
La Nouvelle Holandoise	428
Lillignoneth Francoise	432
Let that stand there	450
Lethe	452
Les Drapeaux	456
Locheil's awa to France, but he'll cone again	474
Lillie Bulera	481
Lovefick Polly	485
La Jupon Rouge-or Scarlet Petticoat	486
La Royal Loverie Gavot	489
Loch Erroch Side	543 ²
Let me alone	562
L' Ord'nance	569
Lord Bernard's March	578
Lovely Jeanie	595

M	
My Father said that he would hire to me a	406
Madam Heinel's Fancy	444
Miss Baker's Hornpipe	448
Malbrouke	461
Mary and Donald a Strathspey	462

Miss Jane Bruce's Jig	N ^o 472
Miss Murray's jig	477
Mary's Dream	480
Miss Wade's delight	482
My Mother says I mannot	490
M ^c Neil's Maggot	499
March 30 th Reg ^t by M ^r Alphy	547
Major Graham	551
March 3 ^d Reg ^t Dragoon Guards	552
3 ^d Reg ^t Foot Guards	567
Miss Menzies of Culdare's Strathspey	570
March 37 th Reg ^t	571
Major Churchill's Dance	573

N

New years day	446
Nivens Scots Measure	480
New Stepney March	539 540
Neil Gow's Lament for Abercainey	542
Nos Calen Welch	588

O

Orchal	A Strathspey	503
O he de Nos	Welch	581

P

Presto	No	417
Peggy of Darby or the Dandy O		431
Port Rorie Dall		447
Padeen O'Rafardie	Irish	475
Provance		478
Pady the Weaver	Irish	488
Pither in enough	Irish	589

Q

Quick Step Queen's-or	2 ^d Regt	460
	10 th Regt	519

R

Romance		411
Rough and Hardy		451
Royal Scots March		505
Rodger's Farewell		528
Red Jock		559
Rondo D' Henry	4 th	575
Rog dow dow		584

S

Shaver the Quilt		402
Sawge nae my Peggy		471
Six Fish & Dumplings		487
Serenzati		508

Saw away 'Tias, forape away	No	553
St. John Whiteford's	Strathspay	561
Sweet Richard	Welch	574
She had something else to do		597
Southwark Grenadiers March		598

T

The Job of Journey work		401
Tibby Fowler in the Glen		403
The Loudon		404
The highway to Edin ^r	409	410
The Maid of the Mill		412
To Rodney we will go		415
The Feathers-a new set		419
There's my thumb, I'll ne'er beguile ye		421
The Blathrie o'it		422
The Madrigal		424
The Prince's welcome to the Isle of Sky		426
The Birks of Abergeldie		429
The Key of Kindness	Strathspay	433
The King of Sweden's March with Var ^{ns}		434
The Parlour		436
The humours of the Point		437
The Prince of Tunis		44

The Irish Cudgel - - - - -	N ^o 442	The York fancy - - - - -	N ^o 541
The house of Gray - - - - -	445	The Trimbuilt Wherry - - - - -	545
The Rakish Highlandman or Jack Murray's)	449	The Royal Boarding School or 5 th of Dec ^r :	554
- - - - - 4 Herrings -)		The Merry Minx - - - - -	563
The Life we love - - - - -	457	The Goddeffes - - - - -	564
The humours of Limerick - - - - -	463	The Green Garters - - - - -	572
The Ragged Sailor - - - - -	469	The Rural thought - - - - -	579
The Petticoat - - - - -	473	The Fox Hunters' Jig - - - - -	580
The Shepherd Adonis - - - - -	483	The back of the Change house - - - - -	583
Tambourine - - - - -	492	The Excambey - - - - -	587
The Pig bow wow - a new Sett - - - - -	494	The Lillies of France - - - - -	590
The Dawning of the day - - - - -	502	The Amazon - - - - -	596
The Whirlie wha - - - - -	510	The Irish Lafsie - - - - -	600
The Sailor Laddie - - - - -	513		W
The General Toast - - - - -	512	Woman's dance, to Quares Chinoifes - - - - -	482
The Rope dance - - - - -	515	Wantonnes for ever more - - - - -	483
The Sailor Lafsie - - - - -	517	Wattie Lang - - - - -	464
The Fumbler - - - - -	520	- Willye go to the Ew-bughts Marion - - - - -	476
The Conquering Hero - - - - -	521	Winter - - - - -	507
The Kings Anthem - - - - -	523	Water parted from the Sea - - - - -	577
The Rakes of Rochester - - - - -	534	- War's alarms intic'd by Willie Goun - - - - -	
The Chaplet - - - - -	537		
The New Spa Dance - - - - -	538		

FINE.

The Following Music Printed & Sold by _____ at his Shop in

G L A S G O W

	Sh:	D.
A Selection of 200 Scotch English Irish & Foreign Airs adapted for the Fife) L		
Violin or German Flute Voll. 1 st - - - - -)	3	6
Ditto Voll. 2 ^d (200 Tunes) - - - - -)	3	6
Ditto Voll. 3 ^d (200 D ^o) - - - - -)	3	6
Claggett's Easy Duets for 2 German Flutes or Violins Op. 6 th - - - - -)	3	=
Riddle's Collection of Scotch Reels &c. With a Bass for Violoncello or Harps ^d	5	=
Cumming's Collection of Strathspeys - - - - -)	5	=
Corri's 6 Sonatas for the Piano Forte with Accompanymts dedicated to the Earl of Kelly Op: 2 ^d Price reduced from 10/6 to - - - - -)	7	6
Corri's Canzones for 2 Voices or Guittars and a Bass for the Harps ^d	2	=
Meddley for one or more Voices by D ^o with a Bass for the Violoncello or Harps ^d	1	=
D ^o A Rondo for Voice & Harps ^d with Accomp ^{ts} - - - - -)	9	=
D. B ^s favourite Scotch Medley - - - - -)	6	=
Reinagle's Collection of Scotch Tunes &c with Variations for the Harps ^d - - - - -)	4	=
J. Aird's Collection of Scotch Reels and Strathspeys in Numbers - each - - - - -)	6	=
With great variety of Music Books and Musical Instruments at the London Prices		
Musical Instruments Repaired and lent out per Month or Quarter.		
Campbell's Collection of Scots Reels &c. with a Bass for the Violoncello or)		
Harpsichord - - - - -)	5	=
Collection of Strathspey Reels for Violin or Piano Forte by Malcom Macdonald)		
Violoncello player to Neil Gow - - - - -) Price	2	6

ENTERED IN STATIONER'S HALL.

GLASGOW

A SELECTION of

Scotch, English, Irish
and Foreign AIRS.

Adapted for the FIFES,

VIOLIN, or German FLUTE

Vol. III. IV

Humbly Dedicated,

to the Volunteer and Defensive BANDS

of GREAT BRITAIN

and IRELAND.

CIRCULATING

MUSICAL

LIBRARY.

Printed & Sold by J. MFADYEN.

GLASGOW.

Where may be had
5/6

the,

other Five Volumes.

Duke of Gordon's Birth Day.

N^o. 1

Vio

1

This block contains the first piece of music, 'Duke of Gordon's Birth Day'. It is marked 'N^o. 1' and consists of two staves of music. The first staff begins with a treble clef, a key signature of one sharp (F#), and a common time signature (C). The second staff is labeled 'Vio' and also begins with a treble clef, a key signature of one sharp, and a common time signature. The music features a series of eighth and sixteenth notes, with a repeat sign and first ending bracket at the end of the first staff. A '1' is written above the final measure of the second staff.

Lady Baird's Strathspey.

2

hr

hr

This block contains the second piece of music, 'Lady Baird's Strathspey'. It is marked '2' and consists of two staves of music. The first staff begins with a treble clef, a key signature of one sharp, and a common time signature. The second staff also begins with a treble clef, a key signature of one sharp, and a common time signature. The music features a series of eighth and sixteenth notes, with a repeat sign and first ending bracket at the end of the first staff. The letters 'hr' are written above the first and second measures of the second staff.

Miss Forbes's Farewell.

3

A

This block contains the third piece of music, 'Miss Forbes's Farewell'. It is marked '3' and consists of two staves of music. The first staff begins with a treble clef, a key signature of one sharp, and a 2/4 time signature. The second staff also begins with a treble clef, a key signature of one sharp, and a 2/4 time signature. The music features a series of eighth and sixteenth notes, with a repeat sign and first ending bracket at the end of the first staff. The letter 'A' is written below the first measure of the second staff.

Marche des Marseillois.

4

Hilton Lodge.

5

German Hornpipe.

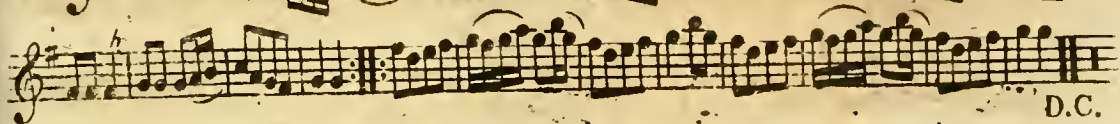
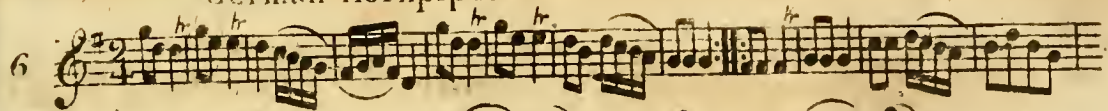

D.C.

Mr. Lunsdain of Blanairn's Strathspey.

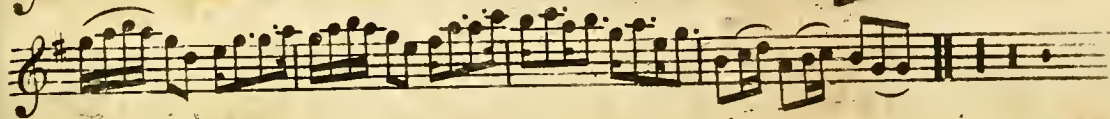
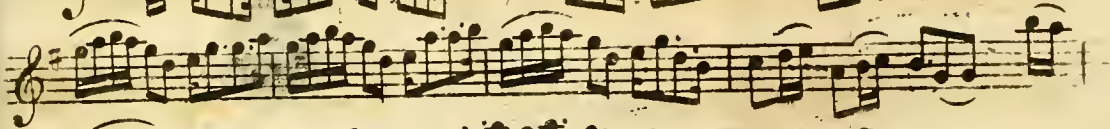
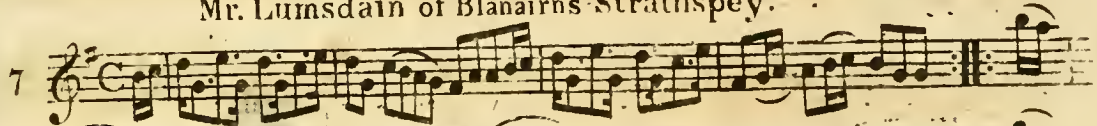

The high road to Linton.

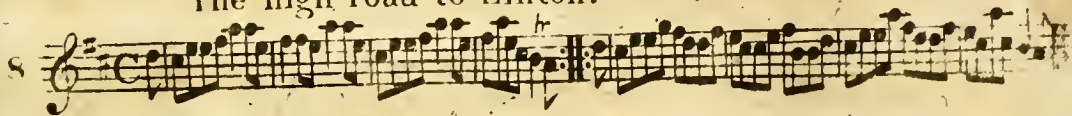

4 The Braes of Aberarder.

9

Mrs MacDouall Grant's Strathspey:

10

Auld Rob the Laird.

11

Duke of York's Troop.

12

Miss Campbell of Saddle's Reel.

13

A Trip to Inchcomb.

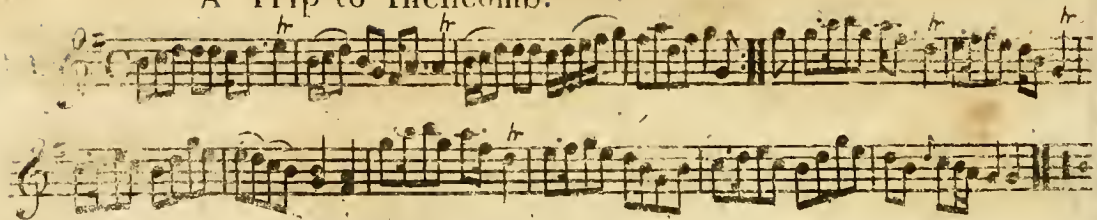

O dear what can the matter be.

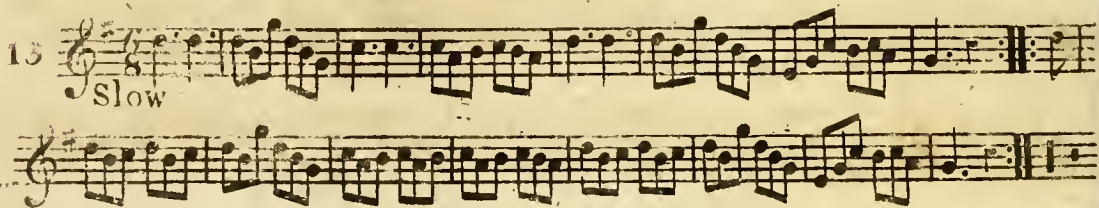

What a Beau my Granny was.

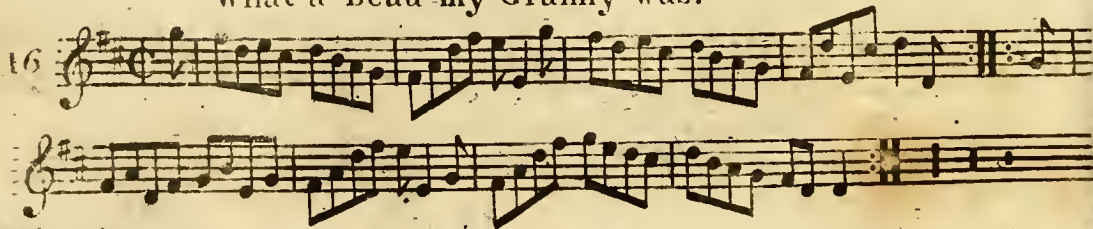

Lord M^cDonald's Reel.

7

17

Mrs. Christie's Rant.

18

The Irish Washerwoman.

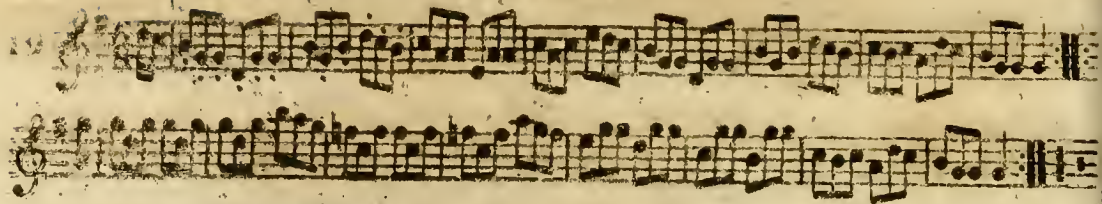

Athole house.

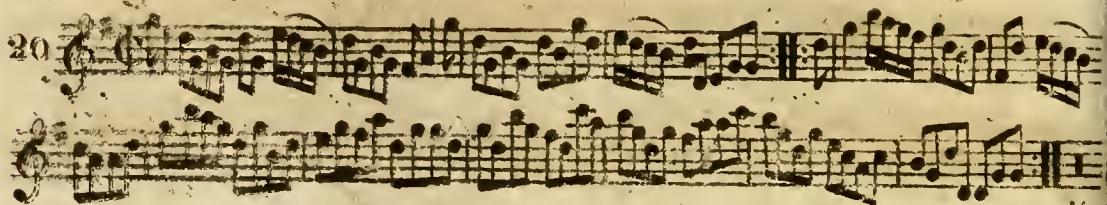

Garthland's Strathspey.

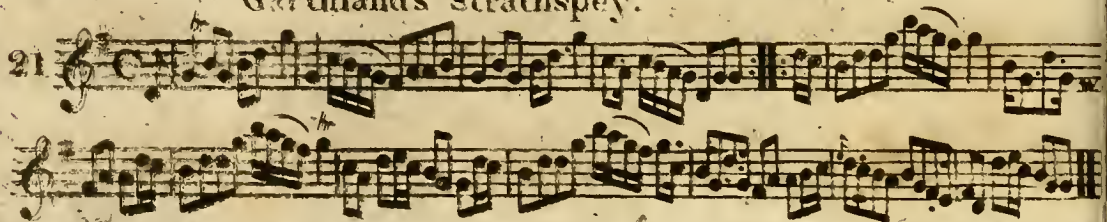

Mrs. Spens Monro's Jig.

22

Lady Loudon's Strathspey.

23

Loch Vach.

24

Lamberton Races.

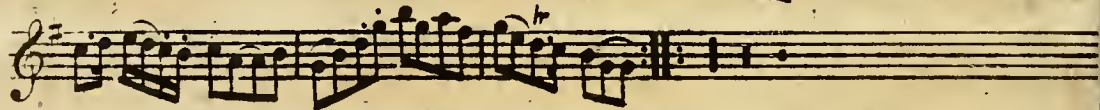
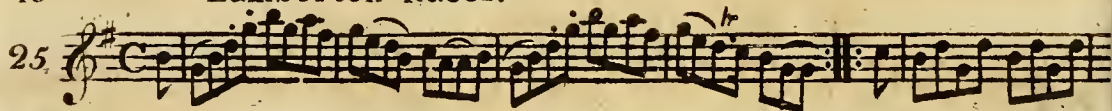

Countess of Sutherland's Reel.

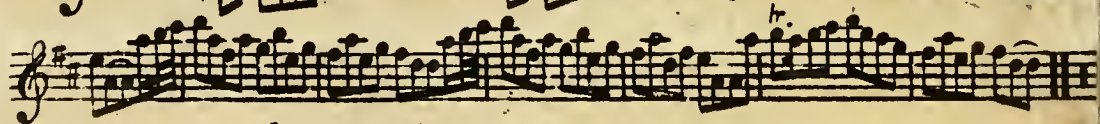

Col: Wemys's Reel

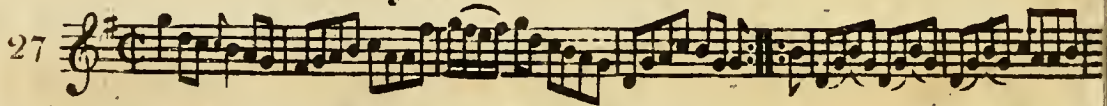

The Miners of Wicklow, Irish.

11

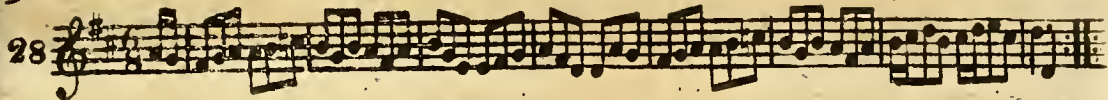

Rocks of Cashel, Irish.

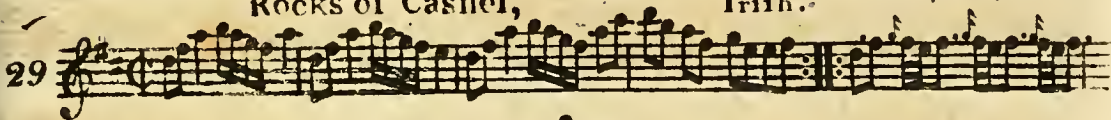

Lary Grogan, Irish.

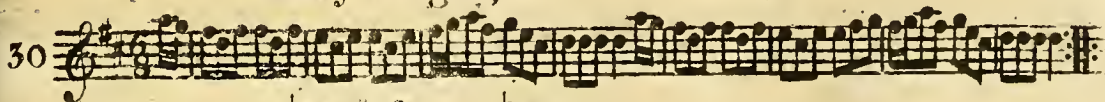

The Caledonian Hunt.

31

Capt. Mackintosh.

32

Peggy Perkins.

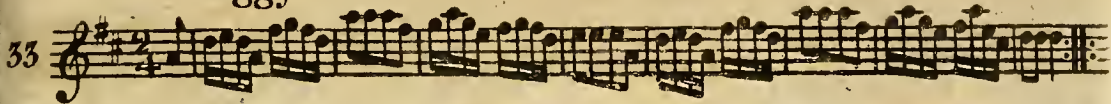

La Belle Catherine.

The Nymph.

The Caledonian Beauty.

36

MacGregor Aruaro.

37

Slow

The white Cockade.

38

Jumping Joan.

39

Jenny Sutton.

40

16 The 6 Following Tunes are taken from Oscar & Malvina.

41

The Battle.

42

March

Groans of the Wounded.

43

Slow

44

Continuation of the musical notation for the march piece, consisting of two staves. The notation continues with eighth and sixteenth notes, ending with a final cadence.

Quick Step.

45

Continuation of the musical notation for the quick step piece, consisting of two staves. The notation continues with eighth and sixteenth notes, ending with a final cadence.

Soldier's Dance after the Battle

46

Continuation of the musical notation for the soldier's dance piece, consisting of two staves. The notation continues with eighth and sixteenth notes, ending with a final cadence.

The Fife Hunt.

47

Braes of Mar.

48

Sally in our Alley.

49

Dumfries House.

50

There's nae luck about the House.

51

Queen Mary's Lamentation

52

Slow

German Waltz.

53

London March.

21

54

Irish Air.

55

Lochail's March.

56

Duke of York's March

23

57

The Bedding of the Bride.

58

Fill the Stoup.

59

Taymouth House.

60

The merry Lads of Foss.

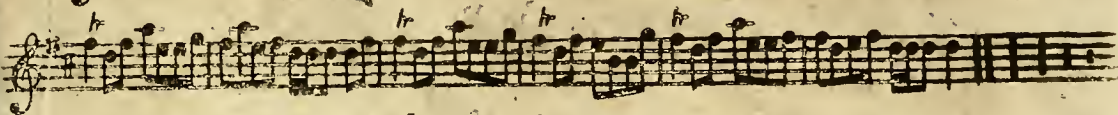
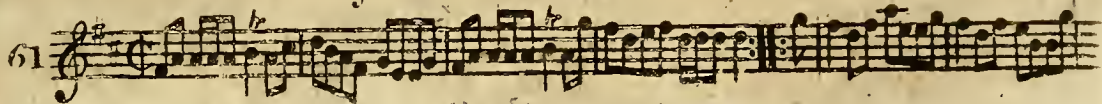

Struan Robertson's Rant.

Lady Ann Hope's Strathspe.

Because I was a bonny Lad.

64

Loch Erroch Side.

65

The Ring Dove.

66

27

The Highland Chiftain.

67

The Parks of Yester.

68

Lady Charlotte Bruce's Favourite.

69

Boolonzie.

70

John Anderson's auldest Daughter.

71

Jenny's Babee.

72

The Bob of Fettercairn.

73

Miss Sally Hunter of Thurston's Jig.

74

John come Kiss me now

75

The Banks of Clyde.

76

Within a Mile of Edinburgh.

77

Slow.

Mr. Hanny of Bargaly's Reel.

78

German Dance.

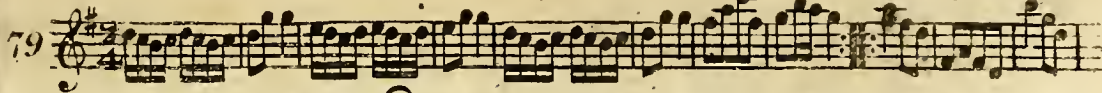

Bologna's March.

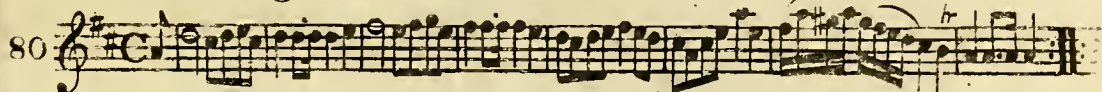

Money Musk.

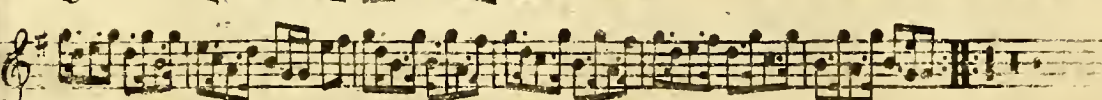

Spanish Dance.

82

Too old to marry.

83

Läbbe'

Composed by a Young Lady.

84

One staff of musical notation in G major (one sharp) and 2/4 time. The staff begins with a treble clef and a key signature of one sharp (F#). The music consists of a series of eighth and sixteenth notes, forming a rhythmic melody. The staff ends with a double bar line and repeat dots.

Soldier's Dance.

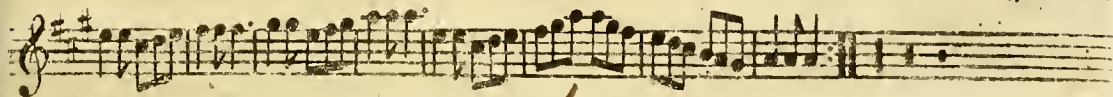
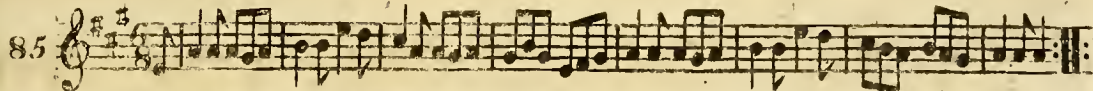

Hearts of Oak.

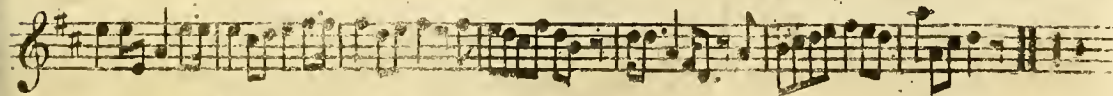
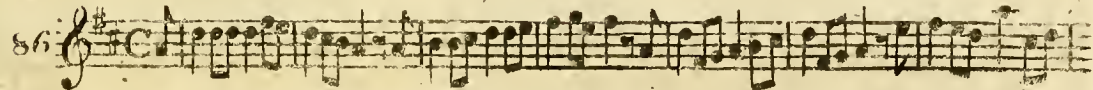

Miss Hay's Favourite.

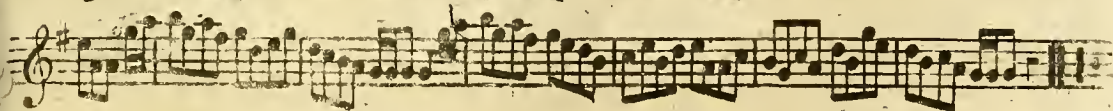
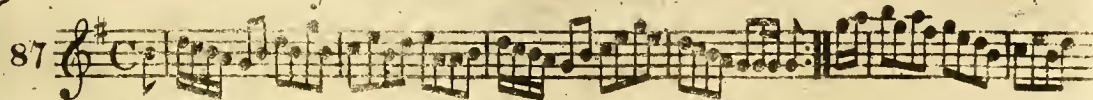

Jocky's Dance.

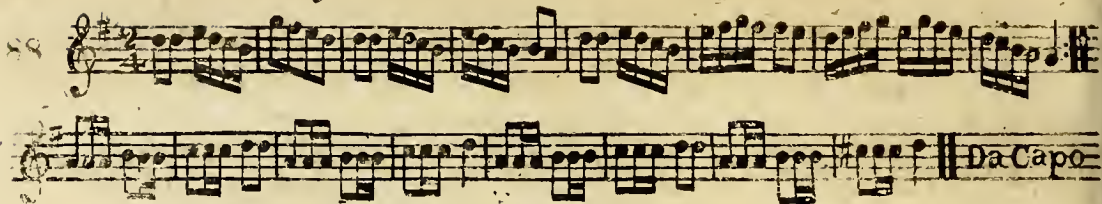

Russian March.

Miss Callander's Minuet.

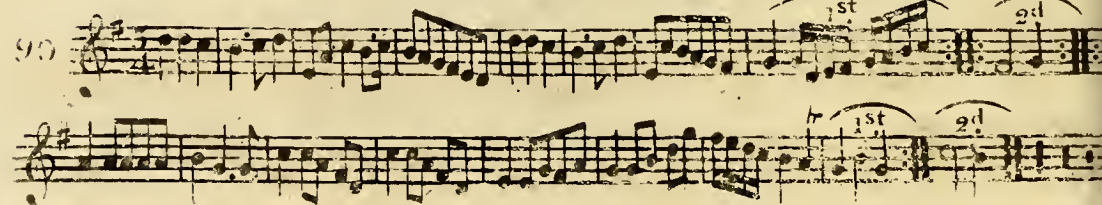

The Lilly.

37

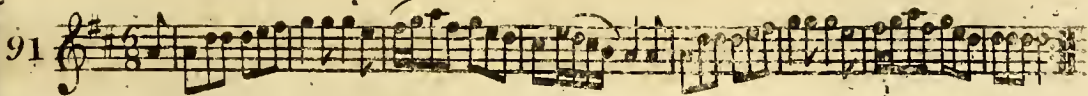

Blanchard's Hornpipe.

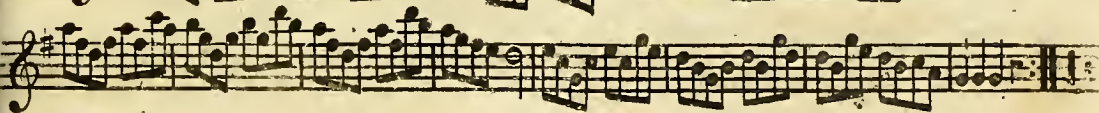
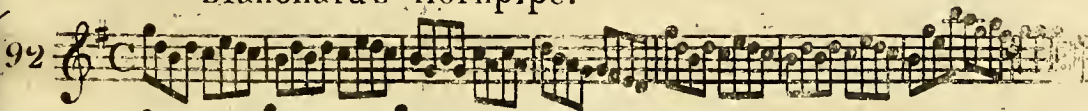

Miss M^cNeil's Fancy.

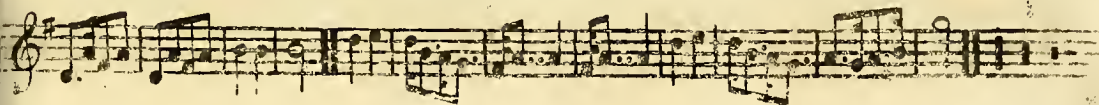

94

Miss C. Ramsay's Fancy.

95

Mrs. Edwards of Woodend's Jig.

96

Highland Fair.

39

97

Indian's March.

98

Miss Montgomery's Reel.

99

Roy's Wife of Aldivalloch.

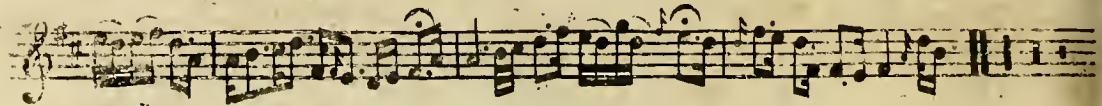
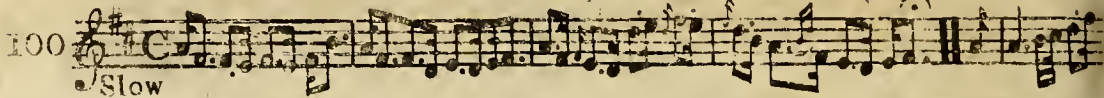

Miss Ann Bain's Fancy.

Leap over the Garter.

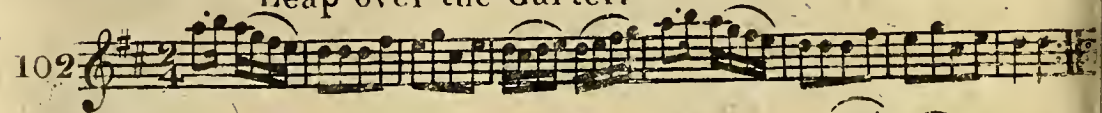

Ah! Ca! Ira.

103

Lad if you lo'e me.

104

Grim Malcolm.

105

Bach's March.

106

Surrender of Calias.

107

Miss Dundass of Kerse's Strathspey.

108

This block contains the musical notation for measures 108, 109, and 110 of the piece 'Miss Dundass of Kerse's Strathspey'. It consists of three staves of music in treble clef with a key signature of one flat (B-flat) and a common time signature (C). The notation includes various rhythmic values such as eighth and sixteenth notes, often beamed together, and rests. There are several slurs and accents throughout the piece. The first staff (measure 108) ends with a double bar line. The second staff (measure 109) contains a triplet of eighth notes. The third staff (measure 110) also ends with a double bar line.

Miss Sharp's Fancy

109

This block contains the musical notation for measures 109, 110, and 111 of the piece 'Miss Sharp's Fancy'. It consists of three staves of music in treble clef with a key signature of one flat (B-flat) and a common time signature (C). The notation includes various rhythmic values such as eighth and sixteenth notes, often beamed together, and rests. There are several slurs and accents throughout the piece. The first staff (measure 109) ends with a double bar line. The second staff (measure 110) contains a triplet of eighth notes. The third staff (measure 111) also ends with a double bar line.

Logie o' Buchan.

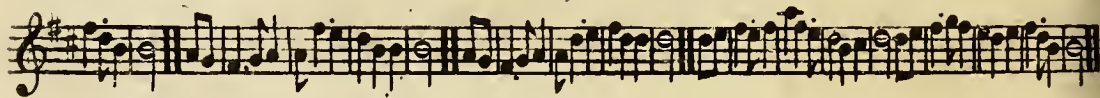
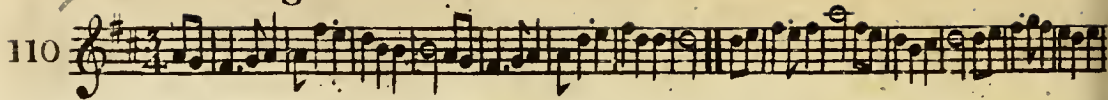

The Ton.

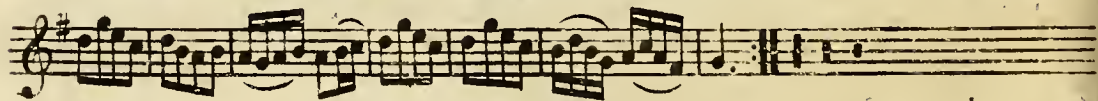

Lady Stopford's Reel.

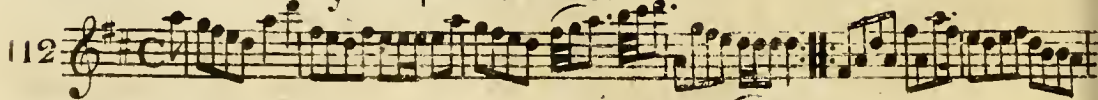

Better late then never

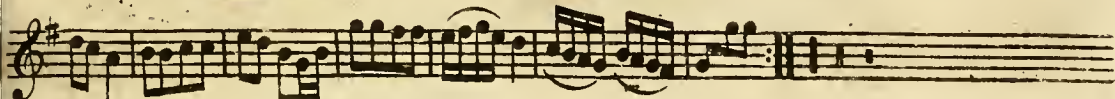
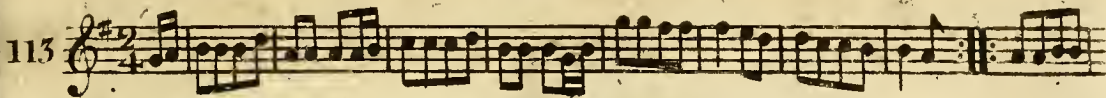

The Flag Dance.

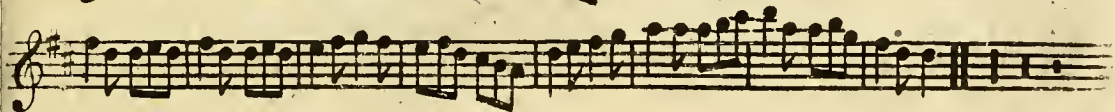
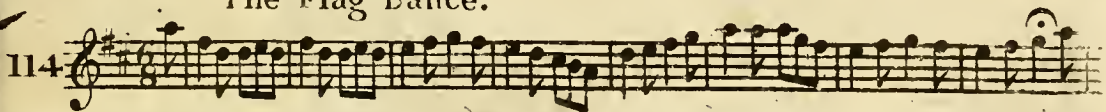

Destruction of the Bastile.

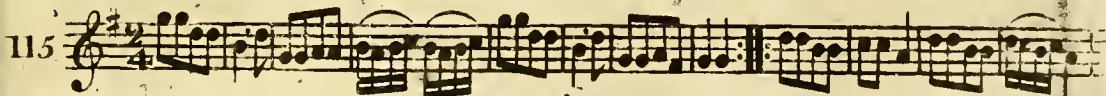

End. Minore.

Da.C

The New Highland Laddie.

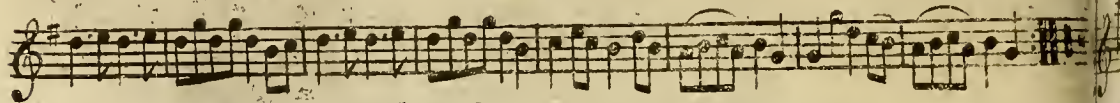
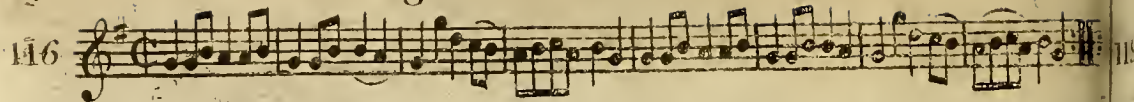

Seige of Belgrade.

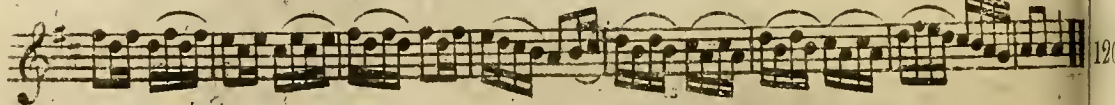

Dutchess of Montrose's Reel.

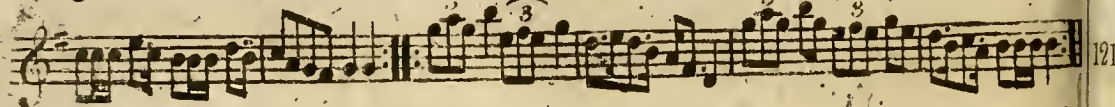
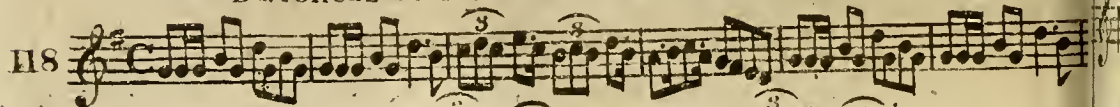

Vulcan's March. Composed by Countess of Balca...s.

47

119

Vulcan's Forge. Play it after the March.

120

The Russian Tippet.

121

Oxford Castle.

122

1st 2d

1st 2d

North Fencibles.

123

hr hr hr

Lady Eliza Callander's Favourite.

Irish.

124

Slow

Miss Wardlaw's Reel.

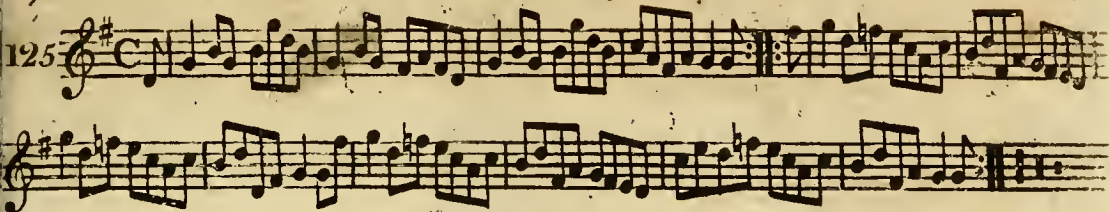

The Milliner's House:

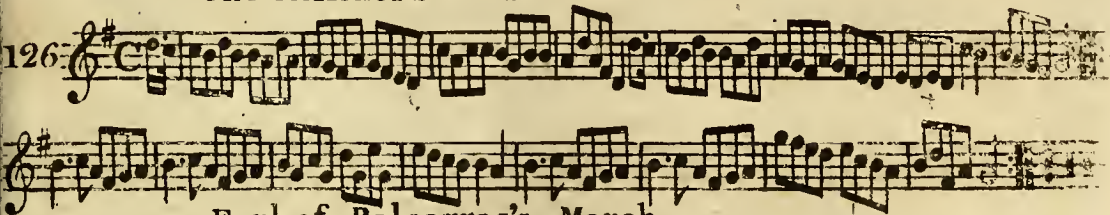

Earl of Balcarras's March.

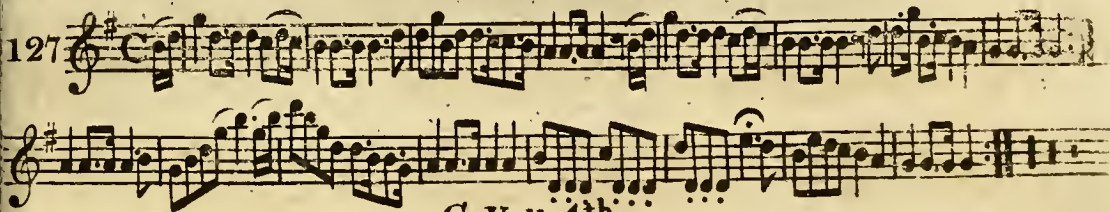

A Quick Step.

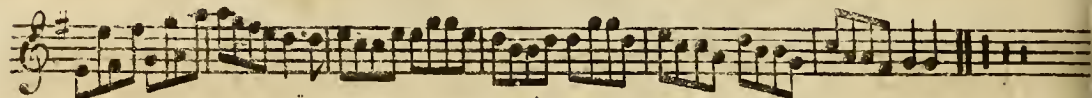

A Welsh Dance.

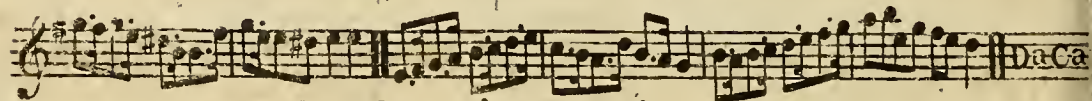
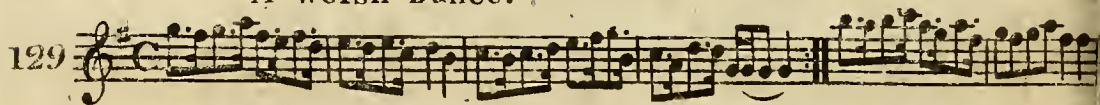

Duke of York's Favourite.

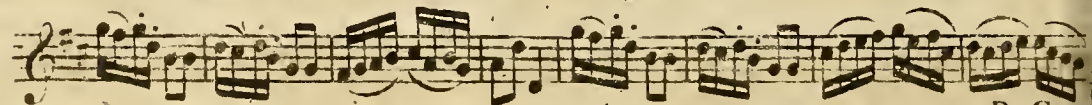
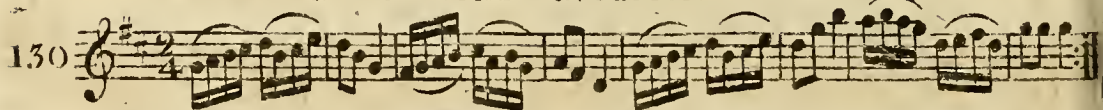

G.4.

DaCa.

Lady Ann Hope's Favourite.

51

31

Hon^{ble} Miss Elphinston's Strathspey.

32

Hoddom Castle.

33

Caledonian Hunt's Delight.

Irish.

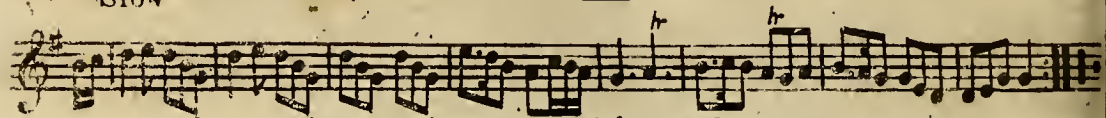
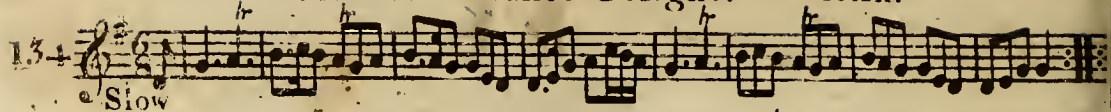

Miss Rabiná Boswell's Reel.

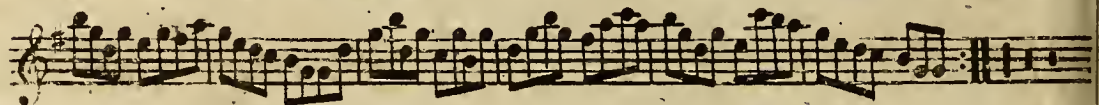
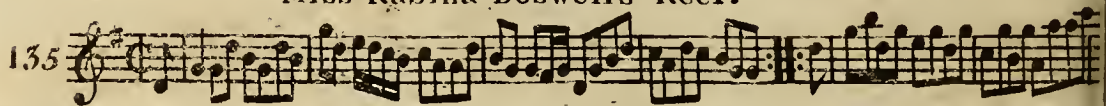

Lady Grace Douglas's Reel.

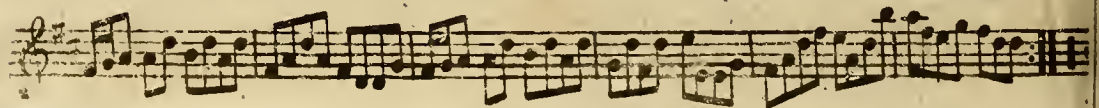
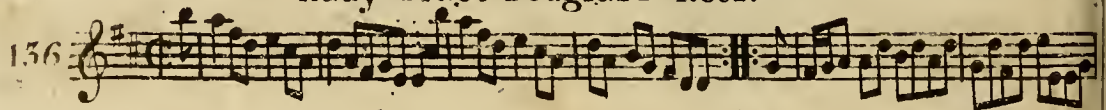

Miss Willy Alexander.

53

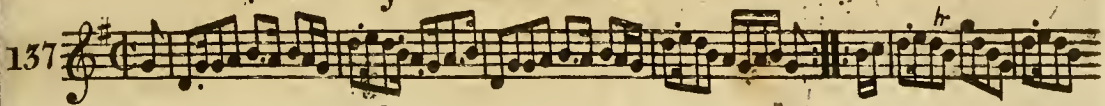

Miss Hamilton of Bangour's Strathspey.

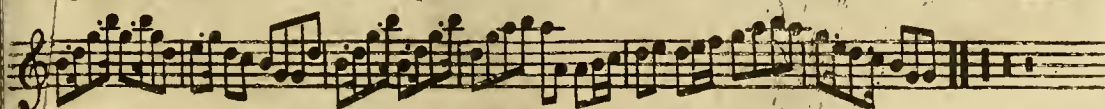
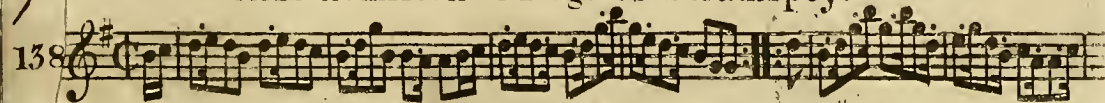

Miss Graham of Inchbrakie's Strathspey.

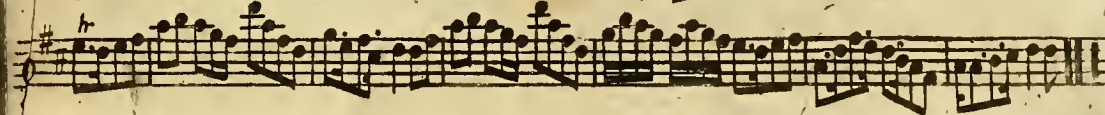
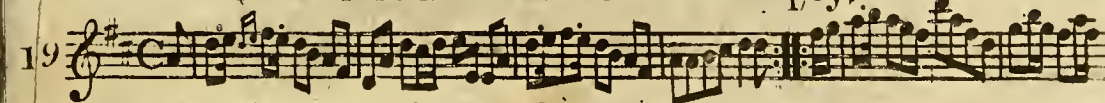

Lady Cunningham's Strathspey.

140

Mrs. M^c.Ready's Strathspey.

141

Mrs. Clark's Strathspey.

142

1 / Mrs. John Stirling's Jig.

143

Miss Isabella Murdoch's Reel.

144

Miss Campbell of Monizie's Strathspey.

145

Mrs. Menzies of Culdare's Strathspey.

146

Lord Spencer's Strathspey.

147

Sir John Stewart of Grandtully's Strathspey.

148

149

1st 2nd

Pleyel's Fancy.

150

Dutchess' Skipper.

151

Lord Alex^r. Gordon's Reel. 3 3

152

Charles Street, Bath.

153

Lady Charlotte Campbell's Strathspey.

154

Mrs. Leitch's Strathspey.

59

155

Stumpie Strathspey.

156

The Little Nabob.

157

158

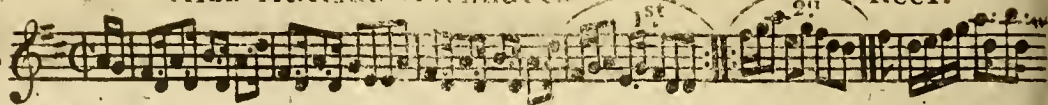

The Isle of Sky.

159

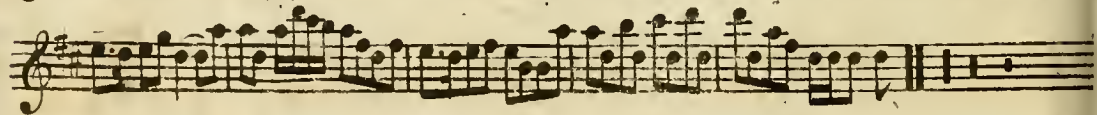
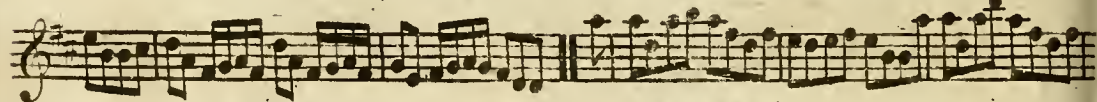
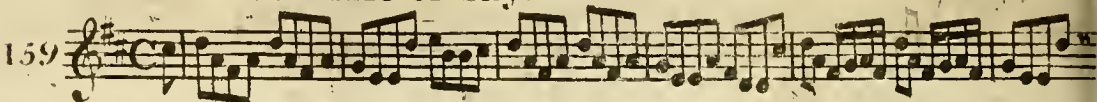

Mrs. Forbes of Shivers' Fancy.

160

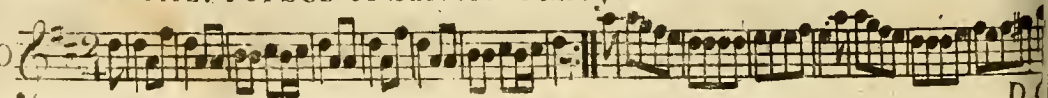

The Dutch Trot.

61

161

British Boys.

162

Mrs. McLeod of Elanreoch's Strathspey.

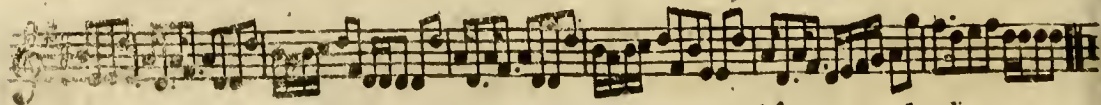
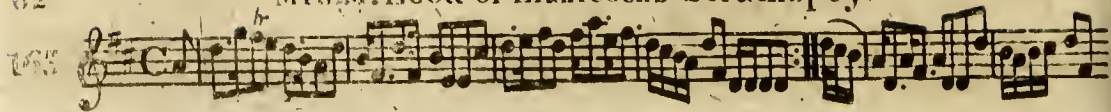

Mr. Drummond (Younger) of Perth's Strathspey.

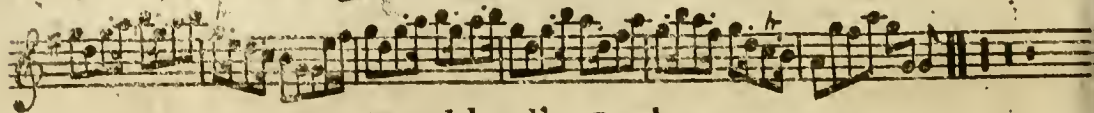
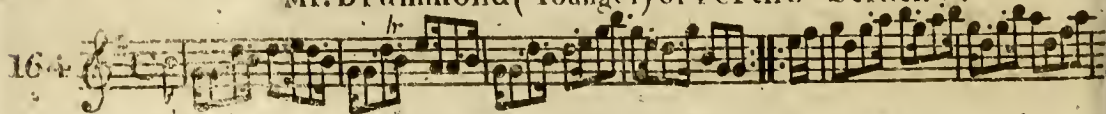

Mrs. Northland's Reel.

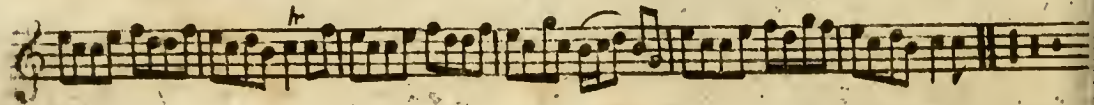

The Lakes of Kellarnie.

166

Miss Margt. Brown's Favourite.

167

Kempshot Hunt.

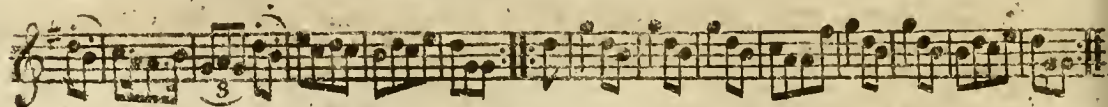
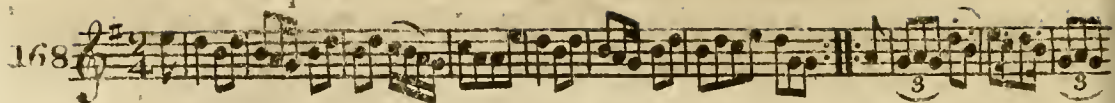

Dunse dings a'.

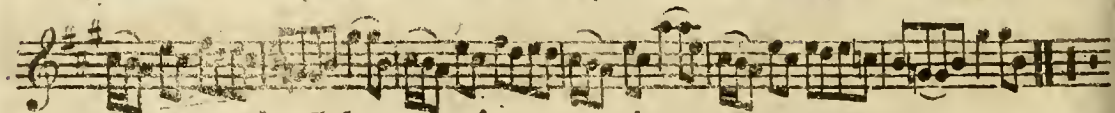

Sir John Scott's Favourite. Irish.

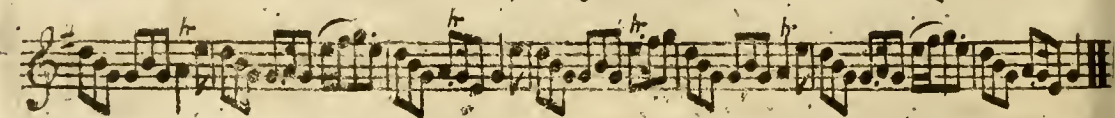
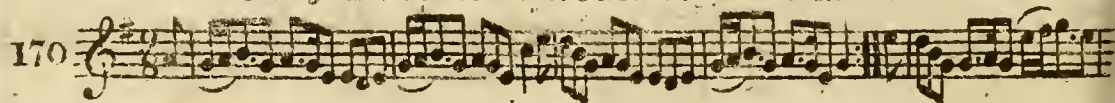

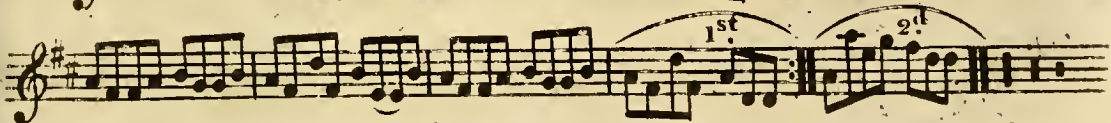

The Reel of Tulloch.

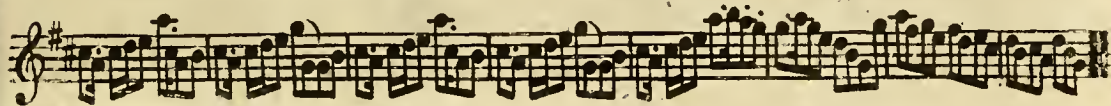
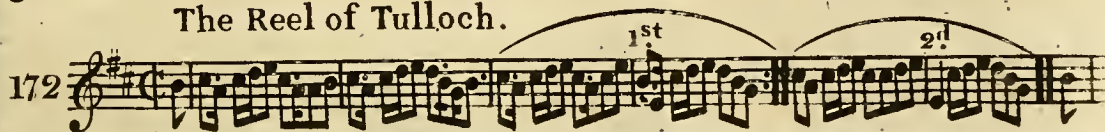

Begone dull care.

Slow

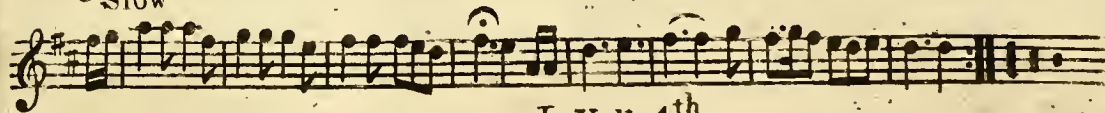

Miss J. Somervell's Favourite Strathspey.

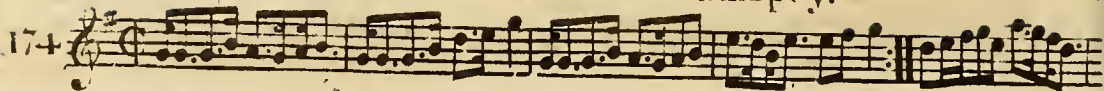

An Irish Air.

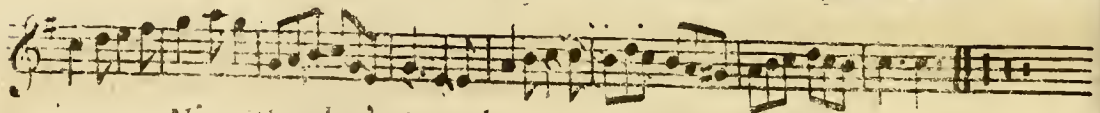
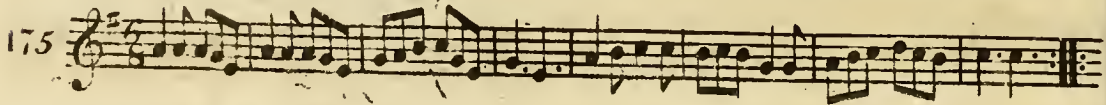

Miss Gooden's Strathspey.

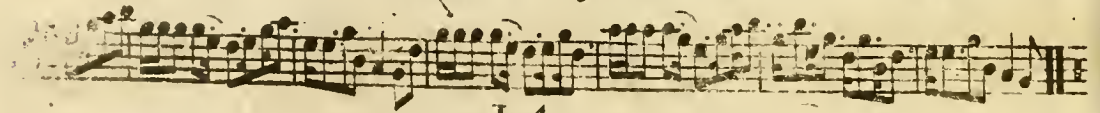
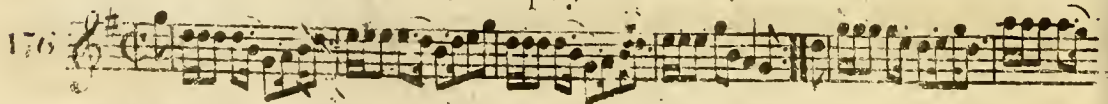

Miss Margt. MacGregor's Favourite.

67

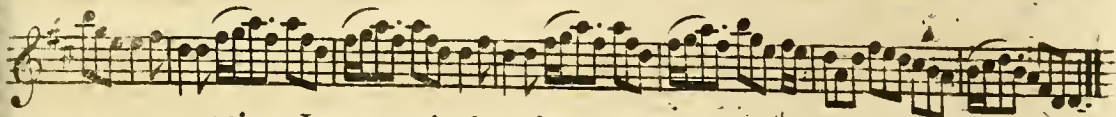
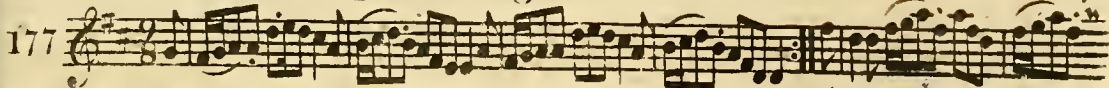

Miss Jenny Lindsay's Strathspey

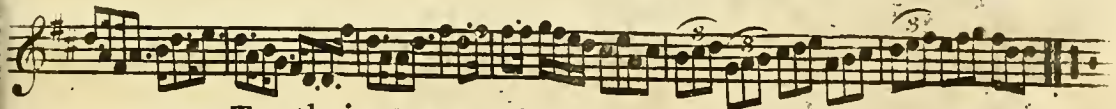
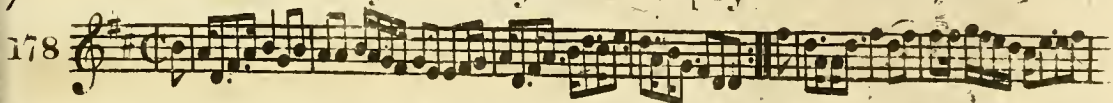

Tuath is Deas.

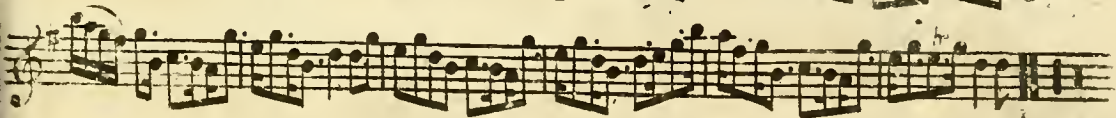
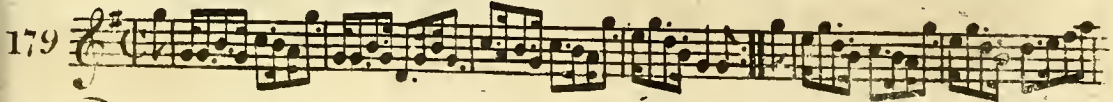

Mr Bushby Maitland's Reel.

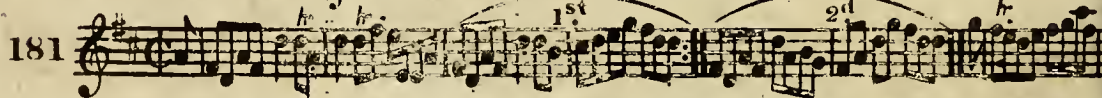

Mrs Muir of Caldwell's Strathspey

Can ye Sew Cushions.

183

Slow. Quick.

The blind Sailor. By Dibdin.

184

Slow.

Tack and Tack. By Dibdin.

185

186

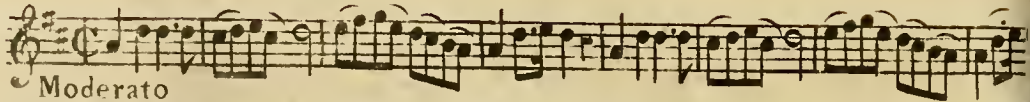

Moderato

Bush aboon Traquair.

187

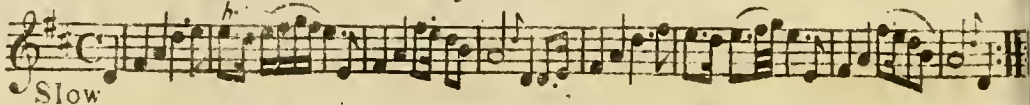

Slow

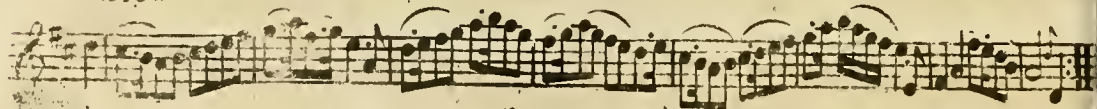

Mr. A. Pearson's Favourite Strathspey.

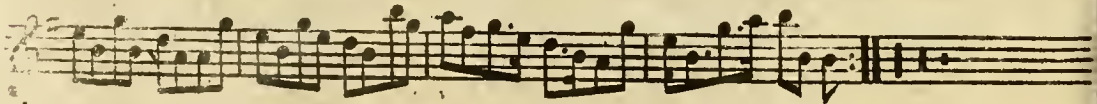
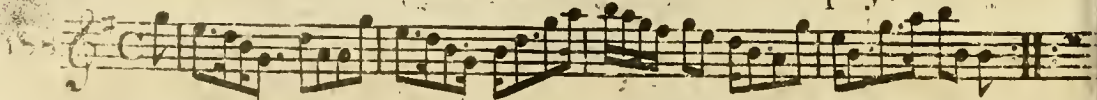

Bodachan a Garidh.

71

189

Mr. Will's Favourite.

190

Dalnaglare's Rant.

191

Mr. Hamilton of Wishaw's Reel

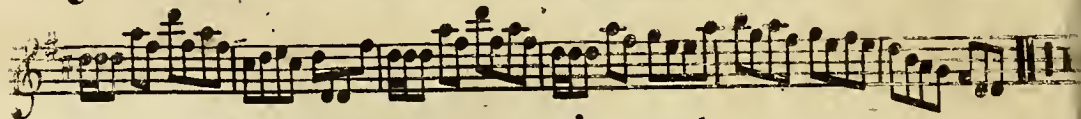
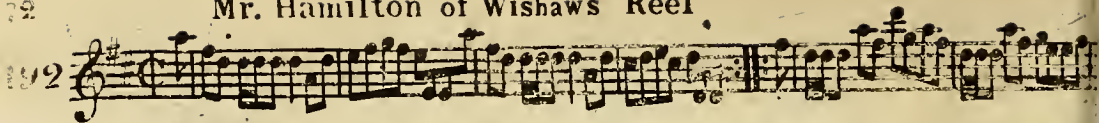

Mrs. Hamilton of Wishaw's Strathspey.

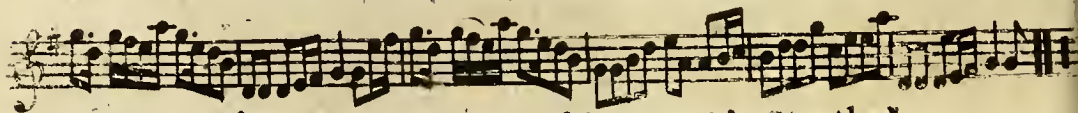
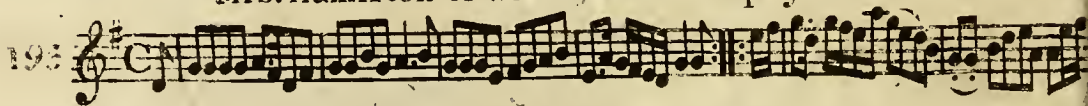

Miss. L. Montgomery of Skermorlie's Strathspey.

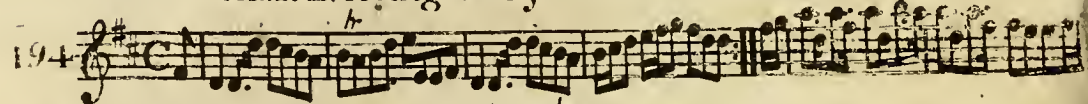

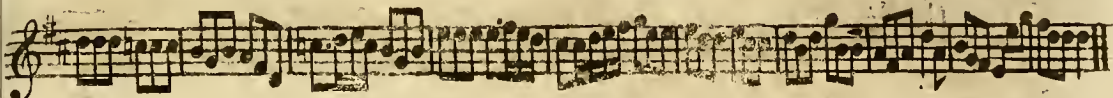
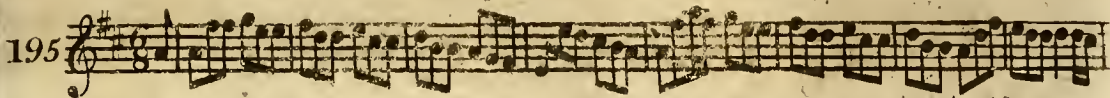

Jack's Gratitude. By Dibdin.

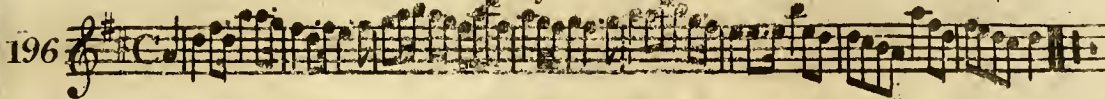

The Jolly Ringer's. By Dibdin.

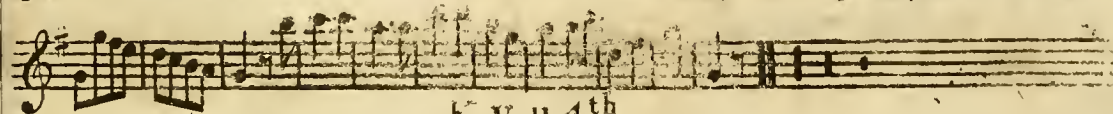
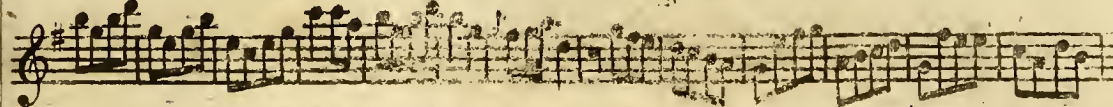
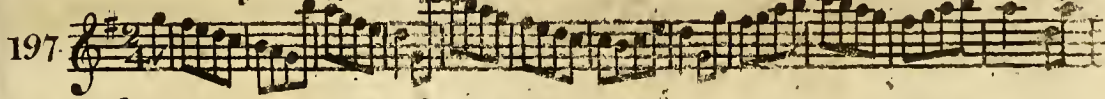

Miss Flemyng of Moness's Strathspey.

198

Miss Duff of Muirton's Reel.

199

Todlen Hame.

200

Slow.

Index

Vol. 4th

A		Page	Page
Auld Rob the Laird	4	Better late than never	45
A trip to Inchcomb	6	Brittish Boy's	61
Athole House	8	Begone dull Care	65
Ah! Ca Ira	41	Bodachen a Geridh	71
A Welsh Dance	50	C	
An Irish Air	66	Countess of Sutherland's Reel	10
B		Col. Wemy's Reel	10
Braes of Marr	18	Cap ^t . Mackintosh	12
Because I was a bonny Lad	26	Charles Street, Bath	58
Boolonzie	29	Cameron has got his Wife again	68
Bologna's March	33	Can ye Sew Cushions	69
Blanchard's Hornpipe	37	D	
Bach's March	42	Duke of York's Troop	5
		Dumfries House	19

Duke of York's March	Page 93
Distruction of the Bastile	45
Dutche's of Montrose's Reel	46
Duke of York's Favourite	50
Dutche's's Slipper	57
Dunfe dings a'	64
Dalnaglare's Rant	71
E	
Earl of Balcarras's March	49
F	
Fill the Stoup	24
G	
German Hornpipe	3
Garthland's Strathspey	8
Groans of the Wounded	16
German Waltz	21
German Dance	33
Grim Malcolm	42
H	
Hilton Lodge	2

Hearts of Oak	Page 35
Hon. ^{ble} Miss Elphinston's Strathspey	51
Hoddon Castle	51
I	
Irish Air	21
Indian's March	39
J	
Jumping Joan	15
Jenny Sutton	15
John Anderson's auldest daughter	29
Jenny's Babee	29
John come kifs me now	31
Jockey's Dance	36
Jacks Gratitude	73
K	
Kempshot Hunt	64
L	
Lady Baird's Strathspey	1
Lord M'Donald's Reel	7
Lady Loudon's Strathspey	9

Loch Vach	Page 9
Lamberton Races	10
Lary Grogan	11
La' Belle Catherine	13
London March	20
Lochail's March	22
Lady Ann Hope's Strathspey	25
Loch Erroch Side	26
Lady Charlotte Bruce's Favourite	28
Labbe	34
Leap over the Garter	40
Lad if you loe me	41
Logie o' Buchan	44
Lady Stopford's Reel	44
Lady Callander's Favourite	48
Lady Ann Hope's Favourite	51
Lady Grace Douglas's Reel	52
Lady Cunningham's Strathspey	54
Lord Spencer's Strathspey	56
Lord Alex ^r . Gordon's Reel	58

Lady C. Campbell's Strathspey	Page 58
Lira Lira La	70
Life's a Pun	73

M

Miss Forbes's Farewell	1
Marche des Marfeillois	2
Mr. Lumisdane's Strathspey	3
Mrs. M ^c Dowall Grant's Strathspey	4
Miss Campbell of Saddle's Reel	5
Mrs. Christie's Rant	7
Mrs. Spens Monro's Jig	9
MacGregor Aruaro	14
Miss Sally Hunter's Jig	30
Mr. Hannys Reel	32
Money Musk	33
Miss Hay's Favourite	35
Miss Callander's Minuet	36
Miss M ^c Neil's Fancey	37
Miss C. Ramfay's Favourite	38
Mrs. Edward's Jig	38

Miss Montgomery's Reel	Page 39
Miss Ann Bain's Fancy	40
Miss Dundas's Strathspey	43
Miss Sharp's Fancy	43
Miss Wardlaw's Reel	49
Miss Boswell's Reel	52
Miss Willy Alexander	53
Miss Hamilton of Bangowre's Strathf ^y	53
Miss Graham of Inchbrakie's D ^o	53
Mrs. M. Ready's D ^o	54
Mrs. Clark's D ^o	54
Mrs. J. Stirling's Jig	55
Miss J. Murdoch's Reel	55
Miss Campbell of Monzie's Strathf ^y	55
Mrs. Menzie's D ^o	56
Mrs. Leitch's D ^o	59
Miss Matilda Lockhart's D ^o	60
Mrs. Forbes of Shiver's Fancy	60
Mrs. M. Leod's Strathspey	62
Mr. Drummond's D ^o	62

Mrs. Morthland's Reel	Page 62
Miss M. Brown's Favourite	63
Miss J. Somervell's Strathspey	66
Miss Geddes's D ^o	66
Miss M. MacGregor's Favourite	67
Miss J. Lindsay's Strathspey	67
Mr. Buthby Maitland's Reel	68
Mrs. Muir of Caldwell's Strathspey	68
Mr. A. Pearson's D ^o	70
Mr. Will's Favourite	71
Mr. Hamilton of Withaw's Reel	72
Mrs. Hamilton of Withaw's Strathspey	72
Miss L. Montgomery's D ^o	72
Miss Fleming of Monie's D ^o	74
Miss Duff of Muirton's Reel	74

N

North Fencibles	48
---------------------------	----

O

O dear what can the matter be	6
Oscar and Malvina	16

Oxford Castle Page 48

P

Peggy Perkins 13

Pleyel's Fancy 57

Q

Quick Step 17

Queen Mary's Lamentation 20

Quick Step 2^d 50

R

Rocks of Cahel 11

Retreat 17

Rufian March 36

Roy's Wife of Aldivalloch 40

S

Soldier's Dance 15

Sally in our Alley 18

Struan Robertson's Rant 25

Spanish Dance 34

Soldier's Dance 2^d 35

Surrender of Calias 42

Sage of Belgrade Page 46

Sir John Stewart's Strathfpey 58

Stuamle Strathfpey 59

Sir John Scott's Favourite 64

T

The Duke of Gordon's Birthday 1

The high road to Linton 3

The Braes of Aberarder 4

The Irish Washer woman 8

The Minners of Wicklow 11

The Caledonian Hunt 12

The Symph 13

The Caledonian Beauty 14

The White Cockade 15

The Battle 16

The File Hunt 18

There's nae luck about the house 19

The Bedding of the Bride 23

Taymouth House 24

The merry Lads of Fofs 25

The Ring Dove	Page 27
The Highland Chieftain	27
The Park's of Yester	28
The Bob of Fettercairn	30
The Banks of Clyde	31
Too old to marry	34
The Lilly	37
The Highland Fair	39
The Ton	44
The Flag Dance	45
The New Highland Laddie	46
The Russian Tippet	47
The Goby O	38
The Milliner's House	49
The Caledonian Hunt's delight ..	52
The Little Nabob	59
Tweed Side	57
The Isle of Sky	60

The Dutch Trot	Page 61
The Lakes of Kellarnie	63
The Plate Rant	65
The Reel of Tulloch	65
Tuath is deas	67
The Blind Sailor	69
Tack and Tack	69
The Bush aboon Traquair	70
The Jolly Ringers	73
Todlen Hame	74

V

Vulcan's March	47
Vulcan's Forge	47

W

What a Beaw my Granny was	6
Within a mile of Edinburgh	3

 FINIS

G. Walker Scul

